

ESTABLISHING SERVICE FOR CITY OF WALESKA UTILITY SERVICES

Name _____

Service Address _____

Mailing Address _____ City _____

Phone Number _____

Email _____

Subdivision Name and Lot Number _____

Date to Start Services _____

Enroll me in e-mail billing OR Enroll me in paper billing

Yes

Yes

Do you have or have you ever had service with us before?

If so, please list all addresses _____

Do you need to stop service at any of the above listed

Addresses? Yes

No

Date to stop service at old address _____

Check All That Apply

Own Property _____

Rental Property _____

Trash Service—\$20 _____

Do you currently have a 96 gallon bin?

Yes

No

Back Door Service \$25 _____

Back Door Senior/Disability \$25 _____

Extra Trash Bin \$8 _____

If you are renting the home

Landlord's Name _____

By signing below I agree that I am responsible for utility bills for service dates after the above listed request date for service to start. I understand that if I am the owner of the property I will be responsible for pay the \$115 deposit to start service. If I am the renter of the property I understand that I am required to pay a \$165 deposit. This deposit is applied to the final bill when the account is closed. I give the City of Waleska permission to establish utility service in my name.

If you are an owner, you must attach a copy of your HUD settlement or closing documentation, and a valid ID or drivers license. If you are a renter you must attach a copy of your lease, ID or valid drivers license

Customer's Signature _____ Date _____

****ONCE YOUR WATER METER IS INSTALLED YOU WILL BEGIN GETTING A WATER BILL, WHETHER THE METER IS CONNECTED TO THE HOUSE OR NOT**

Email to rsmith@cityofwaleska.com

For Office Use Only

Administrative Fee _____

Water Deposit Fee _____

Meter Tap Fee _____

Sanitation Deposit Fee _____

Total Due _____

THANK YOU FOR BEING A WALESKA WATER CUSTOMER

BILLS ARE ALWAYS DUE ON THE 15TH OF THE MONTH

**WE NOW HAVE SEVERAL EASY AND CONVENIENT WAYS TO
PAY**

IN PERSON WITH CASH, CHECK OR CARD

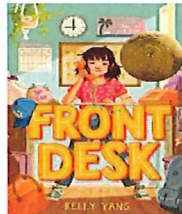

ONLINE AT cityofwaleska.com

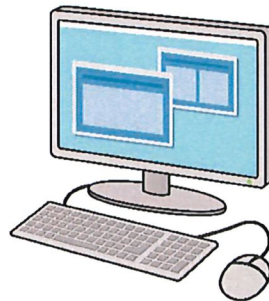

**AND NOW YOU CAN EVEN PAY BY PHONE! OR TEXT
MESSAGE**

JUST CALL 855-257-9267



WELCOME TO WASTE PRO



Wasteprousa.com |  @ Waste_Pro_USA

Please contact Waste Pro with any questions at 678-720-2000.

****Please place your cart at curbside on collection day before 6:00am or the night before****

95 Gallon carts for trash will be distributed for use. Collection days are Mon Tues & Thurs.
Land Rd. please call Waste Pro to confirm your pickup day.

Please place only bagged trash in your waste cart.

Items outside the cart will NOT be picked up, with the exception of bulk pickup that you requested before pick up day.



Yard Waste Guidelines: Yard waste should be bagged, bundled or tied and limited to 8 bags or bundles per week. Bundles may not exceed 30 pounds. Limbs or branches cannot be greater than 4 inches in diameter and/or greater than 4 feet long.

Bulk Items: Those items of furniture and other large items, which cannot reasonably be placed in a 95-gallon rollout cart. Call the City of Waleska (770-479-2912) to pre-schedule collection. Place up to (2) bulk items curbside on the regular collection day. White Goods (appliances) should be empty of all foods, liquids and any Freon with doors removed from freezers and refrigerators. Bulk items **do not** include any remodel/construction debris, tires or hazardous material.

There is a recycle truck at City of Waleska every 3rd Saturday of each month.
Every 3 months City of Waleska will hold a dumpster day. Ask the office for those dates.

PLEASE SEE BACK OF PAGE FOR WASTE PRO HOLIDAYS

WASTE PRO WILL NOT PICK UP ON
HOLIDAYS
YOUR PICKUP WILL BE DELAYED 1
DAY

IF YOUR DAY FALLS ON A HOLIDAY

THESE HOLIDAYS ARE:

NEW YEARS DAY

MEMORIAL DAY

JULY 4TH

LABOR DAY

THANKSGIVING DAY

CHRISTMAS DAY

Svc Day			SVC DAY		
Monday	AMOS	DR	Tuesday	Ammons	Dr
Monday	ASH	TRAIL	Tuesday	Arrow	Trl
Monday	ASH RIDGE	RD	Tuesday	ARROW WOOD	DR
Monday	ASHLEYS	WAY	Tuesday	BRIDLE RIDGE	Ct
Monday	BARTOW	ST	Tuesday	CANTRELL	LN
Monday	BIG BUCK	LN	Tuesday	Debord	Tr
Monday	BROOKWOOD	TRL	Tuesday	DOUG SMITH	LN
Monday	BYERS	ST	Tuesday	Fincher	Rd
Monday	Cable	Rd	Tuesday	FOREST GLEN	DR
Monday	CARPENTER	LN	Tuesday	FRIENDSHIP	RD
Monday	CHRISTOPHERS	CT	Tuesday	GEORGE GRAY	LN
Monday	Cross	St	Tuesday	Highrock	Rd
Monday	DARBY	RD	Tuesday	Hulsey	Trl
Monday	E MOORES MILL	LN	Tuesday	LAND	RD
Monday	FINCHER	RD	Tuesday	Liberty	Ln
Monday	GRADY	ST	Tuesday	LITTLE REFUGE	RD
Monday	GEORGE GRAY	LN	Tuesday	LOWER BURRIS	RD
Monday	HICKORY NUT	DR	Tuesday	MCCURRY	LN
Monday	HOBART SMITH	RD	Tuesday	MCCURRY	TRL
Monday	JOHN CLINE	LN	Tuesday	MCPHERSON	DR
Monday	LAMB	LN	Tuesday	MOORES MILL	LN
Monday	LAND	RD	Tuesday	MOUNTAIN CREST	DR
Monday	LINKS	CIR	Tuesday	OLD FINCHER	WAY
Monday	MADISONS	WAY	Tuesday	OLD MCCOY	PL
Monday	MOORES MILL	LN	Tuesday	PINE BARK	TRL
Monday	MOSS ROSE	LN	Tuesday	PLEASANT ARBOR	RD
Monday	MOUNTAIN CREST	DR	Tuesday	Puckett	Rd
Monday	PAUL CAGLE	DR	Tuesday	Puckett	Trl
Monday	PAUL KING	DR	Tuesday	PUCKETT CREEK	RD
Monday	PEARIDGE	LN	Tuesday	Rampley	Trl
Monday	PINE GROVE	DR	Tuesday	REINHARDT COLLEGE	PKWY
Monday	RED FERN	CT	Tuesday	ROCKHOUSE	CT
Monday	REINHARDT COLLEGE	PKWY	Tuesday	ROCKHOUSE	RD
Monday	SARDIS	CIR	Tuesday	SAM NELSON	RD
Monday	SARDIS CREEK	DR	Tuesday	SAWYER FARM	RD
Monday	Thomas	Ln	Tuesday	Talcmine	Dr
Monday	TIMBERLAND	DR			
Monday	WINDSTONE	TRCE			

SVC DAY		
Thursday	A DONALD	RD
Thursday	ABBOTT	DR
Thursday	ARLINGTON	WAY
Thursday	BLACK HAWK	LN
Thursday	BLACK HORSE	CIR
Thursday	BRIDLE RIDGE	Ct
Thursday	BYRD MOUNTAIN	LN
Thursday	CHESTNUT HILL	DR
Thursday	CLAYTON	TRL
Thursday	CLINE VALLEY	PL
Thursday	CUSTER	WAY
Thursday	DRY POND	LN
Thursday	FATE CONN	RD
Thursday	FIELDS MCGHEE	DR
Thursday	FINCHER	RD
Thursday	FRANCES	RD
Thursday	GENEVA	RD
Thursday	GREY WOLF	CT
Thursday	HUEY BARNES	LN
Thursday	IRONWOOD	RD
Thursday	JOE GREEN	LN
Thursday	LEONARD MOODY	LN
Thursday	LITTLE BEAR	TRL
Thursday	LOWER BURRIS	RD
Thursday	Martin	Ln
Thursday	NIGHT HAWK	CT
Thursday	OLD FINCHER	CT
Thursday	Ore Mine	Rd
Thursday	PINECREST	CIR
Thursday	PITTMAN	LN
Thursday	PLEASANT ARBOR	RD
Thursday	POPLAR	LN
Thursday	QUANTUM	RD
Thursday	RED LEAF	WAY
Thursday	RUTLEDGE	LN
Thursday	SARDIS	RD
Thursday	SHOEPEG	WAY
Thursday	SILVER CREEK	DR
Thursday	SPEARFISH	DR
Thursday	TALL PINES	CT
Thursday	THEODORE COX	CIR
Thursday	TIPPENS	RD
Thursday	TOWNE OVERLOOK	CIR
Thursday	UPPER BURRIS	RD
Thursday	WHISTLER	LN
Thursday	WINNIPEG	CT